

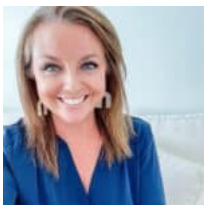

2429 PARTERRE PL, LEXINGTON, KY 40504, USA

<https://balrealestate.com>

Welcome to your dream home on a beautiful corner lot in one of Lexington's most desirable areas! This stunning property offers over 2,000 sq. ft. of comfortable living space with 3 spacious bedrooms and 2.5 baths. Located just minutes from downtown and New Circle Road, this home is also zoned for some of Lexington's most [...]



Lyndsey Martin

Kentucky Land and Home

\$389,000

- 3 beds
- 3.00, 2 baths
- Single Family Residence
- Active
- 2068.00 sq ft

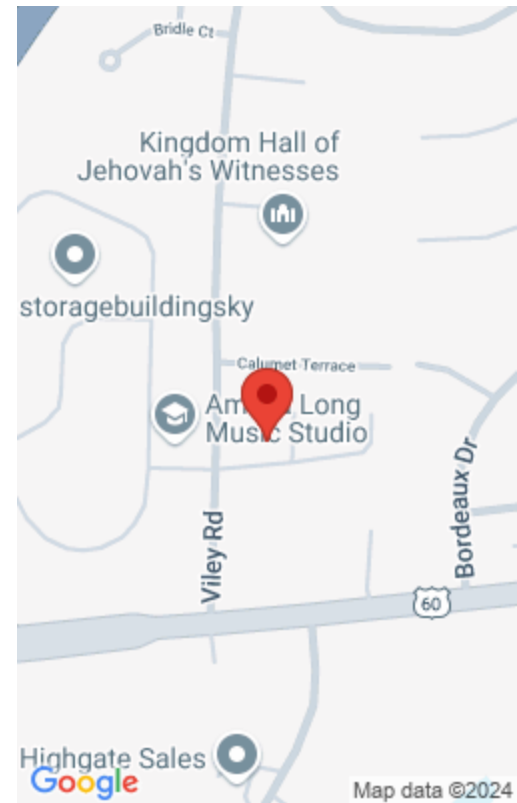

Rooms

Building Details

Exterior material: Patio, Storm Door(s)

Roof: Shingle

Parking: Driveway, Off-street